جامعة خليفة
Khalifa University

KOREA BASIC SCIENCE INSTITUTE

Kores-UAE Joint R&D Technology Center (KUTC)

KUTC
المركز الكوري الإماراتي المشترك للبحث والتطوير
KOREA-UAE Joint R&D Technical Center
한-UAE 공동 R&D 기술센터

February 24, 2020

Khalifa University of Science and Technology

دائرة التنمية الاقتصادية
DEPARTMENT OF ECONOMIC DEVELOPMENT

Ministry of Science and ICT

جامعة خليفة
Khalifa University

KBSI KOREA BASIC SCIENCE INSTITUTE

Background

March 24, 2018 (Abu Dhabi)

National Agenda

During the Korea President Moon's visit to UAE in March 2018, **both leaderships have agreed to launch a Korea-UAE Joint R&D Centre at Khalifa University** of Science, Technology and Research, through which industry professionals and academics from two countries will meet for research and discussions. Both leaderships hope experts at the centre will be able to produce meaningful outcomes in their research for our two countries' shared growth in the areas of new and renewable energy, space and bio-health.

Gulf News, *March 24, 2018*

جامعة خليفة
Khalifa University

KBSI KOREA BASIC SCIENCE INSTITUTE

History of Collaboration between KU and KBSI

2013

KBSI and PI proposed collaborative research to ADNOC research program

RESEARCH & DEVELOPMENT OIL SUB-COMMITTEE

ADMA OPCO

March 2015

KBSI and MI signed MOU for joint research and cooperation.

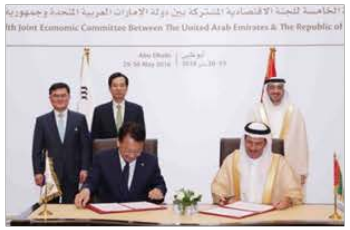

May 2016

Collaboration between KBSI and PI, MI were recognized at The 5th Economic Committee Between UAE & Korea(EC), held at Abu Dhabi.

Nov 2018

IPP candidates & jRDC will be recognized and reviewed at The 1st S&T Committee Between UAE & Korea at Abu Dhabi.

Department of Economic Development

Ministry of Science and ICT

Nov 2019

Launching Korea-UAE Joint R&D Technology Center at Khalifa University

Sept 2014

KBSI and PI signed MOU for joint research and cooperation.

Oct 2015

Dr. Hochstettler, former President of PI, his visit to KBSI opened discussion on the establishment of jRDC at PI.

March 2018

IPP & jRDC were listed on agenda at The 6th EC.
NST, on behalf of 25 GFRIs, and KU signed MOU to begin its discussion on establishment of jRDC.

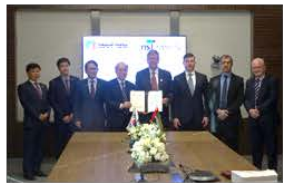

جامعة خليفة
Khalifa University

KBSI KOREA BASIC SCIENCE INSTITUTE

Launching KUTC on Nov. 26, 2019!

Abu Dhabi DED's congrats remarks

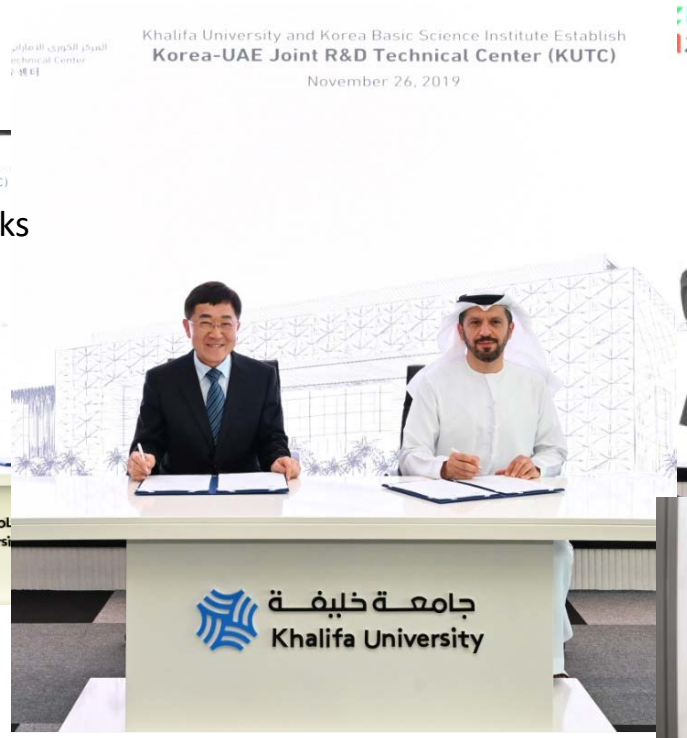

Signing by the leaderships (KU and KBSI)

Korea Ministry of Science's congrats remarks

جامعة خليفة
Khalifa University

KBSI KOREA BASIC SCIENCE INSTITUTE

Vision and Functions

Vision: Open Research Platform in Abu Dhabi

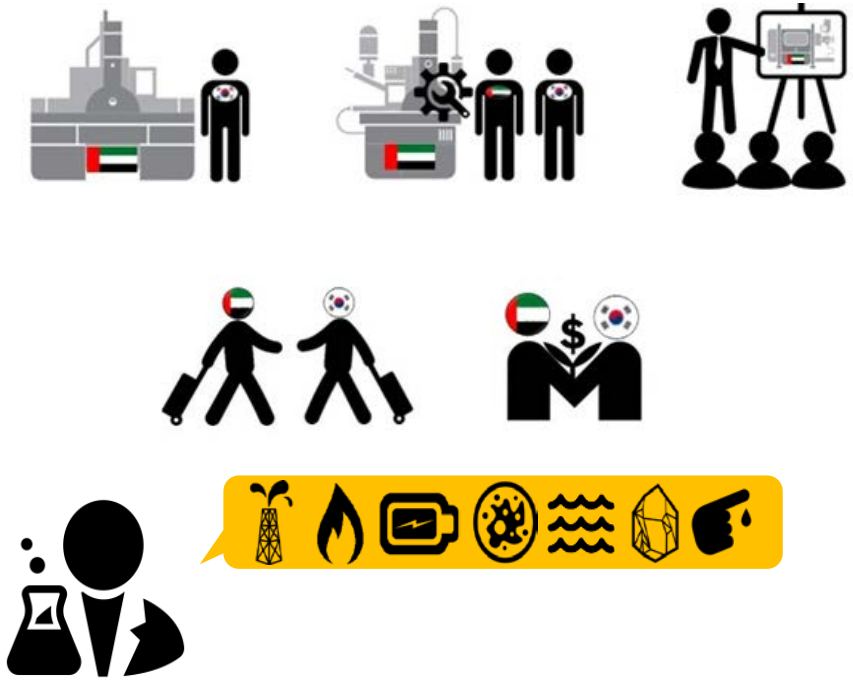

Functions

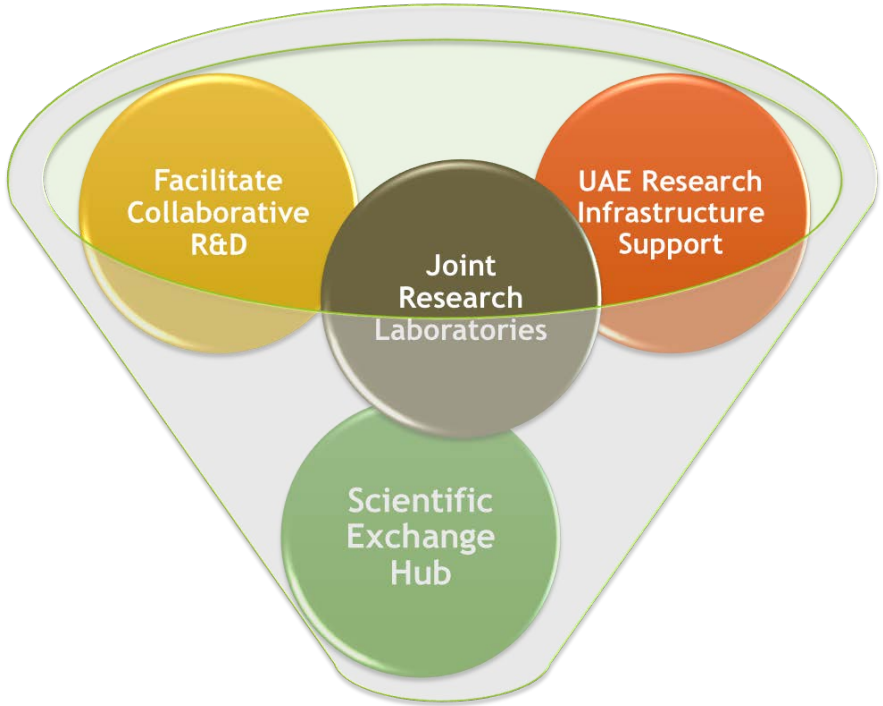

جامعة خليفة
Khalifa University

KBSI KOREA BASIC SCIENCE INSTITUTE

Center Organization Chart

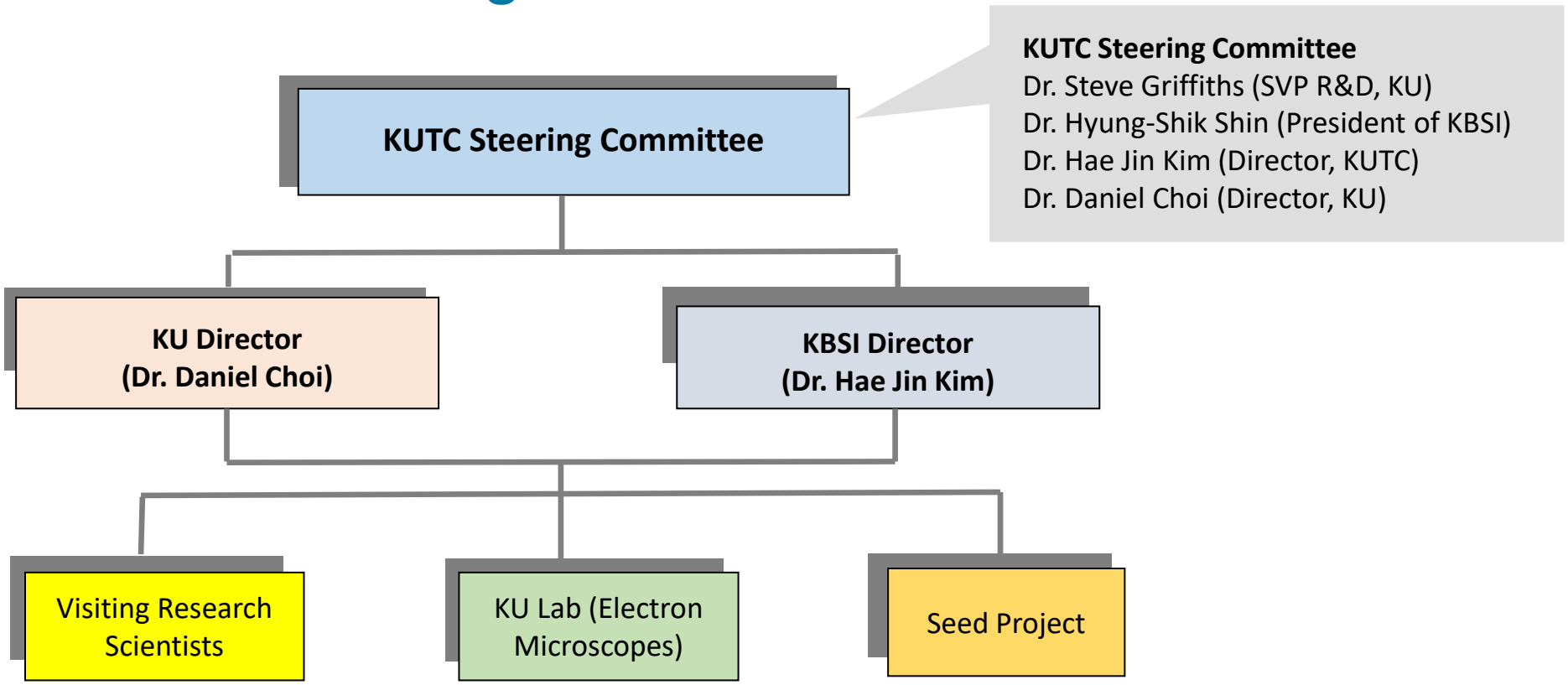

جامعة خليفة
Khalifa University

KBSI KOREA BASIC SCIENCE INSTITUTE

KUTC Joint Workshop (November 26, 2019) @ KU

Thematic Area: Advanced Materials

- Energy
- Oil & Gas
- Catalysts/ Health
- Semiconductor device/ characterization

جامعة خليفة
Khalifa University

KOREA BASIC SCIENCE INSTITUTE

Thank You